INDEX

Volume 85, 1987

AUTHORS

Included are authors of all features and portions thereof, research notes, columns, and book reviews. Also listed are the authors of books reviewed.

Alejandro-Castro, Mabel, 10(29)
Allen, H. Lee, 2(37)
Alston, Richard M., 6(43)
Anderson, H. Michael, 8(20)
Anderson, Walter C., 1(46)
Armstrong, Frank H., 7(23)

Balde, Omar, 10(41)
Barnickol, Lynn W., 11(51)
Befort, William A., 6(51)
Behan, R.W., 12(43)
Bey, Calvin F., 9(inside back cover)
Binkley, Clark S., 5(31), 8(30), 11(25)
Black, Hallie, 8(inside back cover)
Blinn, Charles R., 5(48)
Bowersox, Todd W., 12(38)
Brainard, Scott, 5(58)
Brighton, Deborah, 4(inside back cover)
Brouha, Paul, 4(43)
Brown, Perry J., 12(17)
Bruner, Marlin H., 7(48)
Bruner, William E., 8(30)
Buckner, Edward R., 5(48)

Cardellichio, Peter A., 8(30)
Carlozzi, Carl A., 6(50)
Carlson, Jane Cummings, 11(60)
Caulfield, Jon P., 11(46)
Clark, John T., 2(inside back cover)
Cooney, Timothy M., 1(13), 2(12), 3(11), 4(11), 5(12)
Coster, J.E., 10(20)
Cost, Noel D., 1(29)
Cromwell, Dean A., 3(inside back cover)
Cubbage, Frederick W., 4(21)

Davey, Charles B., 11(51)
Dick, Malcolm R., Jr., 8(5)
Doescher, Paul S., 10(29)
Driver, B.L., 5(25), 12(17)
Durst, Patrick B., 5(43)

Ebel, Frederick W., 7(33)
Ellefson, Paul V., 6(19)
Ernst, Richard L., 7(45)
Ewert, Alan, 6(16)

Fahnestock, George R., 11(42)
Fischer, Burnell C., 2(18)
Fralish, James S., 4(43), 4(44), 6(51)

Goldstein, Jay, 6(inside back cover)
Greeley, Arthur W., 10(55)
Greer, Jerry D., 4(41)
Grey, Gene W., 2(27)
Guertin, David S., 9(29)
Guldin, Richard W., 1(46)
Gunter, John E., 4(21)

Haas, Glenn E., 12(17)
Haeussler, Frederick W., 8(59)
Hagenstein, Perry R., 8(30), 9(49), 11(25)
Haines, Sharon G., 9(50)
Hamilton, Lawrence S., 1(44)
Hanover, James W., 1(41)
Harrington, Thaddeus A., 5(50)
Harris, Charles C., 5(25)
Haugen, Linda M., 4(15)
Hendee, Clare W., 6(56)
Hermann, Richard K., 12(27)
Hickman, Clifford A., 3(31)
Hicks, R.R., Jr., 10(20)
Hitchcock, Raymond B., 6(19)
Hoffman, Benjamin F., Jr., 3(16)
Hohenstein, William G., 5(5), 7(6)
Hubbard, Benjamin J., 7(53)
Hyde, William F., 8(30)
Hyink, D.M., 1(34)

Iverson, David C., 6(43)

Jahnke, Jeffery J., 7(42)
Jakes, Pamela J., 9(33)
James, Lee M., 1(41)
Johnson, LeRoy C., 10(42)

Keegan, Charles E. III, 11(31)
Kennedy, James J., 12(23)
Kirby, Malcolm W., 4(39)
Klemperer, W. David, 3(20)
Knight, Herbert A., 1(25)
Knudson, Douglas M., 9(49), 10(44)
Kossuth, Susan V., 10(inside back cover)
Krueger, William C., 10(30)
Krutilla, John V., 8(27)

Laarman, Jan G., 5(43)
Lanner, Ronald M., 3(5)
Layton, Patricia A., 9(17)
Leary, Rolfe A., 2(16)
Litton, R. Burton, Jr., 11(19)
Liu, C.J., 1(48)
Loeb, Robert E., 4(29)
Loucks, William L., 3(36)
Lowden, Merle S., 7(54)
Lucas, Robert G., 12(17)
Lugo, Ariel E., 10(44)
Lundgren, Allen L., 1(44)

McDonald, Philip M., 11(19)
McGee, Kathlyne A., 12(52)
Major, Michael J., 11(37)
Manthy, Robert S., 5(50)
Margolis, H.A., 8(39)
Marquis, David A., 7(45)
Martin, Charles E. III, 7(42)
Mason, G.N., 10(20)
Mastrantonio, J. Louise, 2(23)
Matson, Keith, 6(42)
Meldahl, Ralph S., 11(46)
Mendelsohn, Robert O., 5(31)
Mobley, Ron, 10(34)
Mohai, Paul, 1(17), 12(23)
Moll, Gary A., 9(5)
Morton, David, 11(58)
Mosher, Harry L., 5(57)
Moulton, Robert J., 8(45)

Oderwald, Richard G., 3(20)
O'Leary, Joseph T., 2(18)
Opseth, Steven R., 5(47)

Pearson, Henry A., 10(36)
Pittis, Donald E.B., 5(19)
Polzin, Paul E., 11(31)
Potter, Karen L., 2(47)
Publicover, David A., 7(inside back cover)

Ramm, Carl W., 2(47)
Ranney, J. Warren, 9(17)
Rath, Michael J., 10(5)
Reed, A. Scott, 6(42)
Reid, Jerry R., 10(42)
Reidel, Carl, 7(17)
Rideout, Douglas B., 8(33), 9(29)
Royer, Jack P., 8(45)
Rudolph, Victor J., 2(47)
Rupe, John B., 4(39)
Ryan, Roger B., 7(29), 7(33)

Sayre, Thomas W., 11(5)
Sheffield, Raymond M., 1(29)
Skok, Richard A., 6(19)
Smith, D.W., 1(34)
Smith, Walton R., 5(inside back cover)
Steiner, Kim C., 12(38)
Stephans, Rebecca Florey, 2(16)
Stiegler, Jonathan E., 12(inside back cover)
Stout, Susan L., 7(45)
Suleski, Jane Charlton, 1(38)

Tainter, Frank H., 4(15)
Tarbes, Juan, 11(42)
Tesch, Steven D., 10(29)
Thurmes, John F., 3(20)
Tuchmann, E. Thomas, 7(5)
Tunnock, Scott, 7(33)

Ulliman, Joseph J., 12(41)

VanDyne, Andra Slimak, 9(33)
Vasievich, Michael J., 1(46)
Verbyla, David L., 1(17)
Vergara, Napoleon, 1(44)

Wagar, J. Alan, 11(inside back cover)
Walsh, Barry W., 1(5)
Walt, Harold R., 3(inside back cover)
Weatherspoon, C. Phillip, 9(47), 10(42)
Wellman, J. Douglas, 3(18)
Wetterberg, Gary B., 5(37)
White, David E., 3(41)
Whitmore, J.L., 2(21), 7(48)

INDEX

Volume 85, 1987

AUTHORS

Included are authors of all features and portions thereof, research notes, columns, and book reviews. Also listed are the authors of books reviewed.

Alejandro-Castro, Mabel, 10(29)
Allen, H. Lee, 2(37)
Alston, Richard M., 6(43)
Anderson, H. Michael, 8(20)
Anderson, Walter C., 1(46)
Armstrong, Frank H., 7(23)

Balde, Omar, 10(41)
Barnickol, Lynn W., 11(51)
Befort, William A., 6(51)
Behan, R.W., 12(43)
Bey, Calvin F., 9(inside back cover)
Binkley, Clark S., 5(31), 8(30), 11(25)
Black, Hallie, 8(inside back cover)
Blinn, Charles R., 5(48)
Bowersox, Todd W., 12(38)
Brainard, Scott, 5(58)
Brighton, Deborah, 4(inside back cover)
Brouha, Paul, 4(43)
Brown, Perry J., 12(17)
Bruner, Marlin H., 7(48)
Bruner, William E., 8(30)
Buckner, Edward R., 5(48)

Cardellichio, Peter A., 8(30)
Carlozzi, Carl A., 6(50)
Carlson, Jane Cummings, 11(60)
Caulfield, Jon P., 11(46)
Clark, John T., 2(inside back cover)
Cooney, Timothy M., 1(13), 2(12), 3(11), 4(11), 5(12)
Coster, J.E., 10(20)
Cost, Noel D., 1(29)
Cromwell, Dean A., 3(inside back cover)
Cubbage, Frederick W., 4(21)

Davey, Charles B., 11(51)
Dick, Malcolm R., Jr., 8(5)
Doescher, Paul S., 10(29)
Driver, B.L., 5(25), 12(17)
Durst, Patrick B., 5(43)

Ebel, Frederick W., 7(33)
Ellefson, Paul V., 6(19)
Ernst, Richard L., 7(45)
Ewert, Alan, 6(16)

Fahnestock, George R., 11(42)
Fischer, Burnell C., 2(18)
Fralish, James S., 4(43), 4(44), 6(51)

Goldstein, Jay, 6(inside back cover)
Greeley, Arthur W., 10(55)
Greer, Jerry D., 4(41)
Grey, Gene W., 2(27)
Guertin, David S., 9(29)
Guldin, Richard W., 1(46)
Gunter, John E., 4(21)

Haas, Glenn E., 12(17)
Haeussler, Frederick W., 8(59)
Hagenstein, Perry R., 8(30), 9(49), 11(25)
Haines, Sharon G., 9(50)
Hamilton, Lawrence S., 1(44)
Hanover, James W., 1(41)
Harrington, Thaddeus A., 5(50)
Harris, Charles C., 5(25)
Haugen, Linda M., 4(15)
Hendee, Clare W., 6(56)
Hermann, Richard K., 12(27)
Hickman, Clifford A., 3(31)
Hicks, R.R., Jr., 10(20)
Hitchcock, Raymond B., 6(19)
Hoffman, Benjamin F., Jr., 3(16)
Hohenstein, William G., 5(5), 7(6)
Hubbard, Benjamin J., 7(53)
Hyde, William F., 8(30)
Hyink, D.M., 1(34)

Iverson, David C., 6(43)

Jahnke, Jeffery J., 7(42)
Jakes, Pamela J., 9(33)
James, Lee M., 1(41)
Johnson, LeRoy C., 10(42)

Keegan, Charles E. III, 11(31)
Kennedy, James J., 12(23)
Kirby, Malcolm W., 4(39)
Klemperer, W. David, 3(20)
Knight, Herbert A., 1(25)
Knudson, Douglas M., 9(49), 10(44)
Kossuth, Susan V., 10(inside back cover)
Krueger, William C., 10(30)
Krutilla, John V., 8(27)

Laarman, Jan G., 5(43)
Lanner, Ronald M., 3(5)
Layton, Patricia A., 9(17)
Leary, Rolfe A., 2(16)
Litton, R. Burton, Jr., 11(19)
Liu, C.J., 1(48)
Loeb, Robert E., 4(29)
Loucks, William L., 3(36)
Lowden, Merle S., 7(54)
Lucas, Robert G., 12(17)
Lugo, Ariel E., 10(44)
Lundgren, Allen L., 1(44)

McDonald, Philip M., 11(19)
McGee, Kathlyne A., 12(52)
Major, Michael J., 11(37)
Manthy, Robert S., 5(50)
Margolis, H.A., 8(39)
Marquis, David A., 7(45)
Martin, Charles E. III, 7(42)
Mason, G.N., 10(20)
Mastrantonio, J. Louise, 2(23)
Matson, Keith, 6(42)
Meldahl, Ralph S., 11(46)
Mendelsohn, Robert O., 5(31)
Mobley, Ron, 10(34)
Mohai, Paul, 1(17), 12(23)
Moll, Gary A., 9(5)
Morton, David, 11(58)
Mosher, Harry L., 5(57)
Moulton, Robert J., 8(45)

Oderwald, Richard G., 3(20)
O'Leary, Joseph T., 2(18)
Opseth, Steven R., 5(47)

Pearson, Henry A., 10(36)
Pittis, Donald E.B., 5(19)
Polzin, Paul E., 11(31)
Potter, Karen L., 2(47)
Publicover, David A., 7(inside back cover)

Ramm, Carl W., 2(47)
Ranney, J. Warren, 9(17)
Rath, Michael J., 10(5)
Reed, A. Scott, 6(42)
Reid, Jerry R., 10(42)
Reidel, Carl, 7(17)
Rideout, Douglas B., 8(33), 9(29)
Royer, Jack P., 8(45)
Rudolph, Victor J., 2(47)
Rupe, John B., 4(39)
Ryan, Roger B., 7(29), 7(33)

Sayre, Thomas W., 11(5)
Sheffield, Raymond M., 1(29)
Skok, Richard A., 6(19)
Smith, D.W., 1(34)
Smith, Walton R., 5(inside back cover)
Steiner, Kim C., 12(38)
Stephans, Rebecca Florey, 2(16)
Stiegler, Jonathan E., 12(inside back cover)
Stout, Susan L., 7(45)
Suleski, Jane Charlton, 1(38)

Tainter, Frank H., 4(15)
Tarbes, Juan, 11(42)
Tesch, Steven D., 10(29)
Thurmes, John F., 3(20)
Tuchmann, E. Thomas, 7(5)
Tunnock, Scott, 7(33)

Ulliman, Joseph J., 12(41)

VanDyne, Andra Slimak, 9(33)
Vasievich, Michael J., 1(46)
Verbyla, David L., 1(17)
Vergara, Napoleon, 1(44)

Wagar, J. Alan, 11(inside back cover)
Walsh, Barry W., 1(5)
Walt, Harold R., 3(inside back cover)
Weatherspoon, C. Phillip, 9(47), 10(42)
Wellman, J. Douglas, 3(18)
Wetterberg, Gary B., 5(37)
White, David E., 3(41)
Whitmore, J.L., 2(21), 7(48)

INDEX

Wiant, Harry V., Jr., 7(40)
Wiener, Alfred A., 3(25)
Wikstrom, J.H., 1(inside back cover)
Wilkinson, Charles F., 8(20)
Wright, Lynn L., 9(17)

Yegres, Luis, 11(42)
Youngs, Robert L., 12(33)

Zedaker, S.M., 1(34)
Zhu, Xiaotan, 1(41)

SUBJECTS

Articles, research notes, book titles, and columns are listed both by title (italics) and by subject grouping (Roman type).

Aerial photography, 5(47), 12(41)
Aldo Leopold, 1(5)
All-terrain vehicles, 11(37)
Amazonian Rain Forests, 10(44)
American Sportsmen and the Origins of Conservation, 9(49)
Americans Outdoors: The Legacy, The Challenge, 9(49)
Antigens and antibodies, 4(15)
Appraisal and licensing, 7(23)
Asia-Pacific Forestry Research, 1(44)
Assessing the Risk of Insect Attack in Plantation Investments, 1(46)

Behind The Decline, 1(29)
Below Cost Sales: A Rocky Mountain Perspective, 8(33)
Below Cost Sales: Are They Legal? 8(20)
Below Cost Sales: Impact on Timber Prices, 8(30)
Below Cost Sales: Tying up The Loose Ends of the National Forest Management Act, 8(27)
Better Branches For the Big Apple, 9(5)
Big Buyout, The, 3(25)
Bioassay, 4(15)
Biological control, 7(29), 7(33)
Biotechnology Promises New Wood Products, 1(38)
Book discount program, 9(37)
Breaking Into the Future, 3(inside back cover)
Bucking Decisions, 1(13)
Buckman, Robert E., 2(23)
Burned plantations and replanting, 11(46)

Canada Places Export Tax on Softwood Lumber, 5(19)
Career development and mentors, 12(23)
CEFTS—What Is It? 8(57)
China's timber supply, 1(41)
Classical Biological Control: An Overview, 7(29)
Clearcutting, 5(inside back cover)
Communications, 6(inside back cover)
Computer: carrying case, 1(48); models, 4(inside back cover), 6(43); program for bucking, 1(13); programming basics, 4(11); program sources, 2(12); programs for management, 3(11); software summary, 5(12)
Conservation Reserves, 4(21)
Continuing Forestry Education, 2(18)
Cost of Avoiding Sedimentation, The, 4(39)
Cruising errors, 7(40)
Curricula objectives, 12(38)

Deforestation, tropical, 2(21)
Dendropolyplotter, The, 5(47)
Density measures, 7(45)
Desktop for Laptop, 1(48)
Direction Fields for Stand Management Decision-Making, 2(16)
Discriminant analysis, 11(47)
Do Short People Like Trees? 12(inside back cover)
Do You Need a Real Estate License to Appraise and Sell Timber? 7(23)

Economic Analysis of the 1985 RPA Program, 11(25)
Economics and: cruising errors, 7(40); industry in the Pacific Northwest, 11(31); reforestation, 8(45); roadside view enhancement, 11(19); RPA program, 11(25); sedimentation, 4(39); Tax Reform Act, 9(29); thinning, 3(16); timber management, 3(20); timber sales, 2(5), 3(25), 8(20); user fees, 5(25), 5(31)
Education: computers in, 3(11); continuing, 2(18); image of forestry in, 3(18); setting curricula for, 12(38); technician, 7(42)
Edward P. Cliff, 10(55)
XVIII IUFRO World Congress, 2(21)
ELISA, 4(15)
Employment: and aptitudes, 9(inside back cover); and mentors, 12(23); of technicians, 7(42); training, 2(inside back cover)
Energy and Ecology, 6(50)
Energy crops, 9(17)
Enhancing the Roadside View—Initial Costs, 11(19)
EPA and the Endangered Species Act, 7(6)
Erosion control, 4(21), 4(39)
Estate forestry, 8(inside back cover)
European establishment of American trees, 12(27)
Exporting Along the Tenn-Tom, 12(5)

Faith, hope, and charity, 7(17)
Fencing to Control Livestock and Wildlife in Conifer Plantations, 10(34)
Fertilization, 2(37), 5(48)
Fish and Wildlife Relationships in Old-Growth Forests, 4(43)
"Fitting" Question, A, 9(inside back cover)
Flood-Tolerant Trees, 3(36)
Foliage Color and Nutrient Levels, 5(48)
Forest Ecosystems: Concepts and Management, 4(43)
Forest Fertilizers, 2(37)

ADDRESS CHANGE

Please complete the form below, detach, and return with your mailing label. Advance notification of at least six weeks will enable us to serve you more efficiently.

Enclose *JOURNAL* label, or fill in your SAF member I.D. below, and send your name and new address to Society of American Foresters, Address Change Dept., 5400 Grosvenor Lane, Bethesda, MD 20814.

PLEASE PRINT

SAF Member I.D. ☐ ☐ ☐ ☐ ☐ ☐ ☐ ☐ ☐

Name **Effective date**

1st line new address **Limit 22 spaces**

2nd line new address **Limit 22 spaces**

City **State** **ZIP**

INDEX

Forest Insect Hazard Rating, 10(20)
Forest Products Laboratory, 1(38)
Forest Products Laboratory, The, 12(33)
Forest Technicians—Enrollment and Employment, 7(42)
Forestry and The Water Quality Act of 1987, 5(5)
Forestry Literature: Who's Publishing What Where? 9(33)
FORPLAN, 6(43)
Future of forestry: 1(inside back cover), 3(inside back cover), 4(inside back cover)

General Accounting Office Proposes Timber-Sale Accounting Method, 2(5)
Growth decline, 1(25), 1(29), 1(34)
Growth Declines in Red Spruce, 1(34)
Gypsy moth, 10(20)

Handbook on High-Capacity Production and Marketing of Fuelwood, 11(51)
Hardwood Energy Crops: The Technology of Intensive Culture, 9(17)
Healthy forests, 7(inside back cover)
Henry Clepper, 6(56)

Imagery, radar, 4(41)
Images of a Profession, 3(18)
Immunoassay, 4(15)
Indiana SAF Has a Plan, 7(53)
Industry in the Pacific Northwest, 11(31)
Insect attack on plantations, 1(46)
Insect hazard rating, 10(20)
Intensive silviculture, 9(17)
International forestry: in Asia-Pacific research, 1(44); in Australia, 10(38); in China, 1(41); in Dominican Republic, 2(47); Forest Products Laboratory, 12(33); IUFRO president, 2(23); IUFRO World Congress, 2(21); and nature travel, 5(43); in New Zealand, 3(41); North American trees in Europe, 12(27); in Quebec, 8(39); in Senegal, 10(41); in South America, 5(37); in Venezuela, 11(42)
Interpretation of Aerial Photographs, 6(51)
Inventory of Dominican timber, 2(47)
Investments in Forestry: Resources, Land Use and Public Policy, 5(50)
IUFRO, 2(21), 2(23)

Jari Research, 4(35)
JOURNAL *Interviews Robert E. Buckman, The*, 2(23)

Ladder, tree-climbing, 10(42)
Larch Casebearer in North America, The, 7(33)
Leadership Land, 7(17)
Learning to Communicate with the Media, 6(inside back cover)
Legislation and: below-cost sales, 8(20); Conservation Reserve Program, 4(21); forestland conversions, 3(31); RARE II, 1(17); RPA program, 11(25); Tax Reform Act of 1986, 9(29); timber-sale contracts, 3(25); wilderness, 1(17)
LEGISLATIVE UPDATE: *Budget Road Detour, A*, 10(4); *Congress Ponders National Forest Timber Sales*, 8(4); *Fiscal Year '88 Budget Process Starts*, 3(4); *Grazing Fee Changes Proposed*, 12(4); *Key Players in the 100th Congress*, 4(4); *Lake States Join in Forestry Alliance*, 6(4); *Land and Water Conservation Fund Can Go Many Ways*, 9(4); *NAPAP Releases Interim Assessment*, 11(4); *100th Congress in Democratic Hands, The*, 1(4); *Recent Actions on Capitol Hill*, 7(4); *SAF Contributes to the Trade Debate*, 5(4)
Leopold, Aldo, 1(5)
Lighting Prairie Fires of Concern, 4(5)
Literature in forestry, 9(33)
Livestock Grazing: A Silvicultural Tool for Plantation Establishment, 10(29)
Logging computer program, 1(13)
Long and Short of SAF in Minnesota, The, 6(42)

Management of: forests, 2(inside back cover), 7(inside back cover); off-road vehicles, 11(37); parks, 5(37); small holdings, 8(inside back cover); timber, 2(16), 3(11), 3(20); wilderness, 12(17)
Managing Foresters and Forestland, 2(inside back cover)
Managing Off-The-Road Vehicles, 11(37)
Mangrove, 10(41)
Media training, 6(inside back cover)
Members' Toolkit: Community Forestry Day, 3(51); firewood in Alaska, 11(58); media involvement, 9(55); "The Forester At Home," 6(60); Tennessee tour, 12(52); womens' conferences, 6(60)
Mentors and Career Development, 12(23)
Minnesota Forestry: The Future at Our Doorsteps, 6(19)
Misclassifying Trees, 7(40)
Modeling an Uncertain Future, 4(inside back cover)
Monte Carlo simulation, 1(46)
Moving into the Post-Modern World, 1(inside back cover)
Multipurpose Australian Trees and Shrubs: Lesser-Known Species for Fuelwood and Agroforestry, 7(48)

National Forest Management Act, 8(20)
National forests: in Dominican Republic, 2(47); in New Zealand, 3(41); and timber-sale program, 3(25)
National Parks: The American Experience, 10(44)
Nature Travel in the Tropics, 5(43)
New York forestry, 4(29), 9(5)
New Zealand Forestry, 3(41)
1986 Tax Reform Act and Forest Investments, The, 9(29)
North American Tree Species in Europe, 12(27)
Nutrient amendment, 2(37)
Nutrient levels, 5(48)

Obtaining Aerial Photography, 12(41)
Off-the-road vehicles, 11(37)
Optimizing Timber and Wildlife, 3(11)
Outdoor-Adventure Recreation, 6(16)

Parks, Forests, and Foresters in South America, 5(37)
Parks: managed by foresters, 5(37); in urban areas, 4(29); and user fees, 5(25), 5(31)
Pest management, 7(29), 7(33), 10(20)
Philosophy and forestry, 1(inside back cover), 3(inside back cover), 7(17)
Photography, aerial, 5(47), 12(41)
Photography, stereo, 9(47)
Phytogeomorphology, 6(51)
Pine Decline, The, 1(25)
Pine growth, 1(25), 1(29), 3(20)
Pines of Venezuela, 11(42)
Plantations: Chinese, 1(41); discriminant analysis for, 11(46); insect attack on,

Subscribe Now

WESTERN JOURNAL OF APPLIED FORESTRY

Subscription Information

	U.S. & Canada	All others
SAF Members	$15	$20
Individual-nonmember	$30	$35
Institutions	$75	$75

Please send payment with order to:

Society of American Foresters
5400 Grosvenor Lane
Bethesda, MD 20814

*Also include the following information:

Name, Member I.D., Street, City, State, Zip, and Country.

INDEX

1(46); livestock in, 10(29); replanting decisions for, 11(46); Venezuelan, 11(42)
Planting trees, 4(21), 11(46)
Practical forestry research, 11(inside back cover)
Precommercial Thinning, 3(16)
Preserving Rural Lands, 3(31)
Privatization, 3(41)
Professional forestry, image of, 3(18)
Programming Primer, A, 4(11)
Projecting Stereo Slides, 9(47)
Projecting yields, 2(16)
Properties and Management of Forest Soils, 11(51)
Protection: from conversion, 3(31); from erosion, 4(21), 4(39); from park abusers, 4(29)
Public Involvement—The Olympic National Forest Assesses Its Efforts, 11(5)
Publishing forestry literature, 9(33)

Question of Clearcutting, The, 5(inside back cover)

Radar, 4(41)
RARE II Wilderness Decisions, The, 1(17)
Real estate license for foresters, 7(23)
Recreation outdoors, 4(5), 6(16), 11(37)
Recreation User Fees: I. Pros and Cons, 5(25)
Recreation User Fees: II. An Economic Analysis, 5(31)
Reflections on the Future of Software Programs, 5(12)
Reforestation in Quebec, 8(39)
Reforestation Incentives, 8(45)
Regeneration shortfall, 1(25), 1(29)
Relative Density Measure for Mixed-Species Stands, A, 7(45)
Replanting decisions, 11(46)
Research: Asia-Pacific region, 1(44); international, 12(33); microbiology, 1(38); practical, 11(inside back cover), 12(inside back cover)
Road From Timber RAM to FORPLAN: How Far Have We Traveled? The, 6(43)
Roadless areas, 1(17)
Roadside view enhancement, 11(19)
RPA, 7(5), 11(25)
Rural forestry, 3(31)

SAF at the Antipodes, 10(38)
SAF Task Force on RPA Issues Report, 7(5)
SAF Testifies on USDA Forest Service Budget, 6(5)
SAF: accredited programs, 3(56); annual report, 2(29); award winners for 1987, 11(55); book discount program, 9(36); Code of Ethics, 12(22); convention program, 6(23); convention report, 1(57); CFE, 1(62), 4(52), 6(61), 9(58), 12(54); election results, 12(48); election slate, 9(54); fall Council report, 2(55); Fellow nomination procedures, 3(50); Fellows for 1986, 2(59); financial report, 6(57); Forest Science and Technology Board, 4(49); Foresters' Fund application procedures, 2(54); Golden Members, 7(55); member opinion survey report, 12(49); member survey, 5(41); in Minnesota, 6(42); nomination procedures, 3(51); officers for 1987, 1(56), 5(55); RPA task force report, 7(5); spring Council report, 7(52); staff, 7(58); state society leaders, 7(55); strategic plan, 2(27); study tour report, 10(38); sustaining members, 10(59); vice-president candidate statements, 8(55)
Safety Modification for the Swedish Tree-Climbing Ladder, A, 10(42)
Sedimentation, 4(39)
Seedling Production and Reforestation in Quebec, 8(39)
Seminar on Mangrove Held in Dakar, Senegal, A, 10(41)
Sentence to Service, 10(5)
Setting Educational Objectives for Forestry Curricula, 12(38)
Side-Looking Airborne Radar, 4(41)
Silviculture, 5(inside back cover), 10(29)
Simulating Economically Optimal Timber-Management Regimes, 3(20)
Softwood slowdown, 1(25), 1(29)
Soil banks, 4(21)
Soil Resource Surveys for Foresters: Soil, Terrain, and Site Mapping in Boreal and Temperate Forests, 9(50)
Southern pine beetle, 10(20)
Southern Pine Management Primer, 7(48)
Southern Pine Plantations and Cattle Grazing, 10(36)
Spruce, red, 1(34)
SRIC, 9(17)
Stereo slides, 9(47)
Strategic Plan for SAF, A, 2(27)
Swedish tree-climbing ladder, 10(42)

Tax incentives for reforestation, 8(45)
Tax Reform Act of 1986, 9(29)
Tax, export, 5(19)
Technician employment, 7(42)
TFW project, 8(5)
Thinning, 3(16)
Timber and the Forest Service, 12(43)
Timber RAM, 6(43)
Timber sales, 2(5), 3(25), 8(30)
Timber Supply and Demand in China, 1(41)
TIMPRO-FORMAN, 3(11)
Tourism in the tropics, 5(43)
Toward a National Forest System in the Dominican Republic, 2(47)
Trade in lumber, 5(19)
Tragedy of the Commons: An Update, The, 4(28)
Tree-area ratios, 7(45)
Trends in the Wood and Paper Products Industry, 11(31)

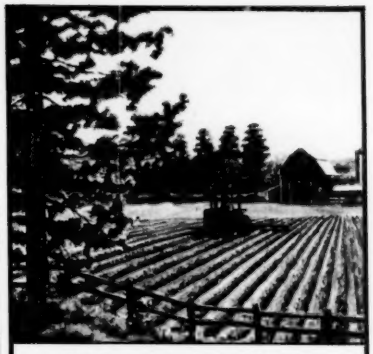

With Conservation Trees, shelterbelts tame the wind.

Conservation Trees Make The Difference

Imagine a world without trees. A world where growing gullies ravage valuable farmland and destroy the vital crops we need to feed our planet. And where giant dust storms roll across the countryside, blowing away precious topsoil.

The National Arbor Day Foundation asks you to imagine a world with trees. Conservation Trees. Where shelterbelts slow the wind, saving crops and fields. And where forested hillsides protect the land from erosion and help conserve moisture.

A world without trees is no world for me...or for you! Conservation Trees make the difference.

Write for your Free Conservation Trees Brochure

Find out how you can make a difference with Conservation Trees. Write for your free Conservation Trees brochure. Colorful photos and illustrations, and easy-to-understand descriptions will show you...

- How to manage a woodlot or tree plantation
- How to save topsoil and help farm profits with shelterbelts
- The right way to plant trees
- The right way to prune trees

For your free brochure, send your name and address to: Conservation Trees, The National Arbor Day Foundation, Nebraska City, NE 68410.

The National Arbor Day Foundation
Nebraska City, Nebraska 68410

PROCEEDINGS

1987 SAF National Convention: Economic and Social Development: A Role for Forests and Forestry Professionals

Now is the time to order your copy of the 1987 SAF National Convention Proceedings. Be sure you have the official, complete record of all the issues raised, the questions asked, and the discussions held on a range of forestry-related issues. Only a limited number of Proceedings will be printed, and we expect a sell-out again this year. Your proceedings will be sent early in 1988. $35.

Yes! Send me _____ copy(ies) of the 1987 SAF National Convention Proceedings at $35 per copy.

Payment Information

___Check/Money Order Enclosed ___Bill me ___Credit Card (complete the following):

Ship to:

Name _____

Address _____

_____

_____

_____ MASTERCARD _____ VISA

Card No. _____

Expiration Date _____

Amount $_____

Signature: _____

Return this order form to: Society of American Foresters, 5400 Grosvenor Ln., Bethesda, MD 20814

LIMITED QUANTITIES • ORDER TODAY

INDEX

Understanding Public Skepticism, 7(inside back cover)
Urban forestry, 4(29), 9(5)
USDA Forest Service: budget, 6(5); mentors, 12(23); and national forest planning, 6(43); and RARE II, 1(17); and RPA, 11(25); timber sales, 3(25)
User fees, 5(25), 5(31)
Userware, 2(12)
Using Discriminant Analysis for Replanting Decisions in Burned Pine Plantations, 11(46)
Utilization of Hardwoods Growing on Southern Pine Sites, 5(50)
Utilization of wood, 1(39)

Vegetation control by livestock, 10(29)
Vegetation of the Earth, 4(44)
View enhancement, 11(19)
VISION, 1(13)

Washington State Pioneers New Management Approach, 8(5)
Water injury to trees, 3(36)
Water Quality Act, 5(5)
We Need More Practical Forestry Research, 11(inside back cover)
Whither Forestry Research? 3(5)
Who Needs Women's *Conferences*, 10(inside back cover)
Wilderness Management Zoning, 12(17)
Wilderness, 1(17), 5(43), 12(17)
Wildlife, 3(11), 4(21)
Women's conferences, 10(inside back cover)
Wood and paper products industry, 11(31)
Wood products, 1(38)

Yields, 2(16), 3(16)
Yuppie Forestry, 8(inside back cover)

Zoning of wildernesses, 12(17)

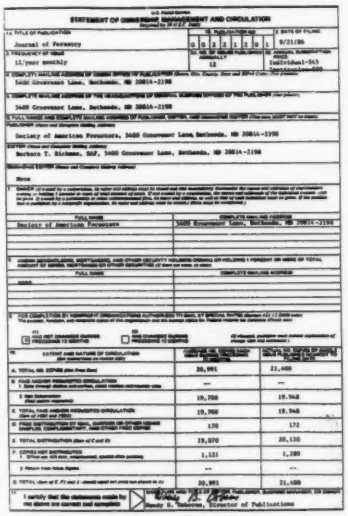

U.S. Postal Service
STATEMENT OF OWNERSHIP, MANAGEMENT AND CIRCULATION
(Required by 39 U.S.C. 3685)

1A. TITLE OF PUBLICATION	1B. PUBLICATION NO.	2. DATE OF FILING
Journal of Forestry	0 0 1 5 1 5 1	9/21/86
3. FREQUENCY OF ISSUE 12/year monthly	3A. NO. OF ISSUES PUBLISHED ANNUALLY 12	3B. ANNUAL SUBSCRIPTION PRICE Individual-$45 Institutional-$60

4. COMPLETE MAILING ADDRESS OF KNOWN OFFICE OF PUBLICATION (Street, City, County, State and ZIP+4 Code) (Not printers)
5400 Grosvenor Lane, Bethesda, MD 20814-2198

5. COMPLETE MAILING ADDRESS OF THE HEADQUARTERS OF GENERAL BUSINESS OFFICES OF THE PUBLISHER (Not printer)
5400 Grosvenor Lane, Bethesda, MD 20814-2198

6. FULL NAMES AND COMPLETE MAILING ADDRESSES OF PUBLISHER, EDITOR, AND MANAGING EDITOR (Do not leave blank)

PUBLISHER (Name and Complete Mailing Address)
Society of American Foresters, 5400 Grosvenor Lane, Bethesda, MD 20814-2198

EDITOR (Name and Complete Mailing Address)
Barbara T. Bickham, SAF, 5400 Grosvenor Lane, Bethesda, MD 20814-2198

MANAGING EDITOR (Name and Complete Mailing Address)
None

7. OWNER (If owned by a corporation, its name and address must be stated and also immediately thereunder the names and addresses of stockholders owning or holding 1 percent or more of total amount of stock. If not owned by a corporation, the names and addresses of the individual owners must be given. If owned by a partnership or other unincorporated firm, its name and address, as well as that of each individual must be given. If the publication is owned by a nonprofit organization, its name and address must be stated.) (Item must be completed.)

FULL NAME	COMPLETE MAILING ADDRESS
Society of American Foresters	5400 Grosvenor Lane, Bethesda, MD 20814-2198

8. KNOWN BONDHOLDERS, MORTGAGEES, AND OTHER SECURITY HOLDERS OWNING OR HOLDING 1 PERCENT OR MORE OF TOTAL AMOUNT OF BONDS, MORTGAGES OR OTHER SECURITIES (If there are none, so state)

FULL NAME	COMPLETE MAILING ADDRESS
None	

9. FOR COMPLETION BY NONPROFIT ORGANIZATIONS AUTHORIZED TO MAIL AT SPECIAL RATES (Section 411.3, DMM only)
The purpose, function, and nonprofit status of this organization and the exempt status for Federal income tax purposes (Check one)

(1) ☐ HAS NOT CHANGED DURING PRECEDING 12 MONTHS
(2) ☐ HAS CHANGED DURING PRECEDING 12 MONTHS
(If changed, publisher must submit explanation of change with this statement.)

10. EXTENT AND NATURE OF CIRCULATION (See instructions on reverse side)	AVERAGE NO. COPIES EACH ISSUE DURING PRECEDING 12 MONTHS	ACTUAL NO. COPIES OF SINGLE ISSUE PUBLISHED NEAREST TO FILING DATE
A. TOTAL NO. COPIES (Net Press Run)	20,991	21,600
B. PAID AND/OR REQUESTED CIRCULATION 1. Sales through dealers, street vendors and counter sales	—	—
2. Mail Subscription (Paid and/or requested)	18,700	19,948
C. TOTAL PAID AND/OR REQUESTED CIRCULATION (Sum of 10B1 and 10B2)	18,700	19,948
D. FREE DISTRIBUTION BY MAIL, CARRIER OR OTHER MEANS SAMPLES, complimentary, and other free copies	170	172
E. TOTAL DISTRIBUTION (Sum of C and D)	18,870	20,120
F. COPIES NOT DISTRIBUTED 1. Office use, left over, unaccounted, spoiled after printing	1,121	1,280
2. Return from News Agents	—	—
G. TOTAL (Sum of E, F1 and 2 - should equal net press run shown in A)	20,991	21,600

11. I certify that the statements made by me above are correct and complete

SIGNATURE AND TITLE OF EDITOR, PUBLISHER, BUSINESS MANAGER, OR OWNER
Wendy B. Osborne, Director of Publications